

Modern Villa Project with Direct Sea Access in Prime Frontline Location



Price: 4.000.000 €

GENERAL INFORMATION

Property Ref:	CW-N-FR-400	Category:	
Location:	Ibiza	Area:	Illa Plana
N. Bedroom:	5	N. Bathroom:	5
M ² Property:	960	M ² Inside:	



This property is not for sale until the energy certificate has not been submitted.

DESCRIPTION

We are proud to present one of the last frontline plots with direct access to the sea in Ibiza. The plot covers 960 m² and the planned villa offers a constructed area of 560 m². The construction costs amount to 1.5 million euros. As the building permit has already been granted, construction can begin immediately. The estimated construction time is approximately 12 months.

Please do not hesitate to contact me if you have any further questions.

















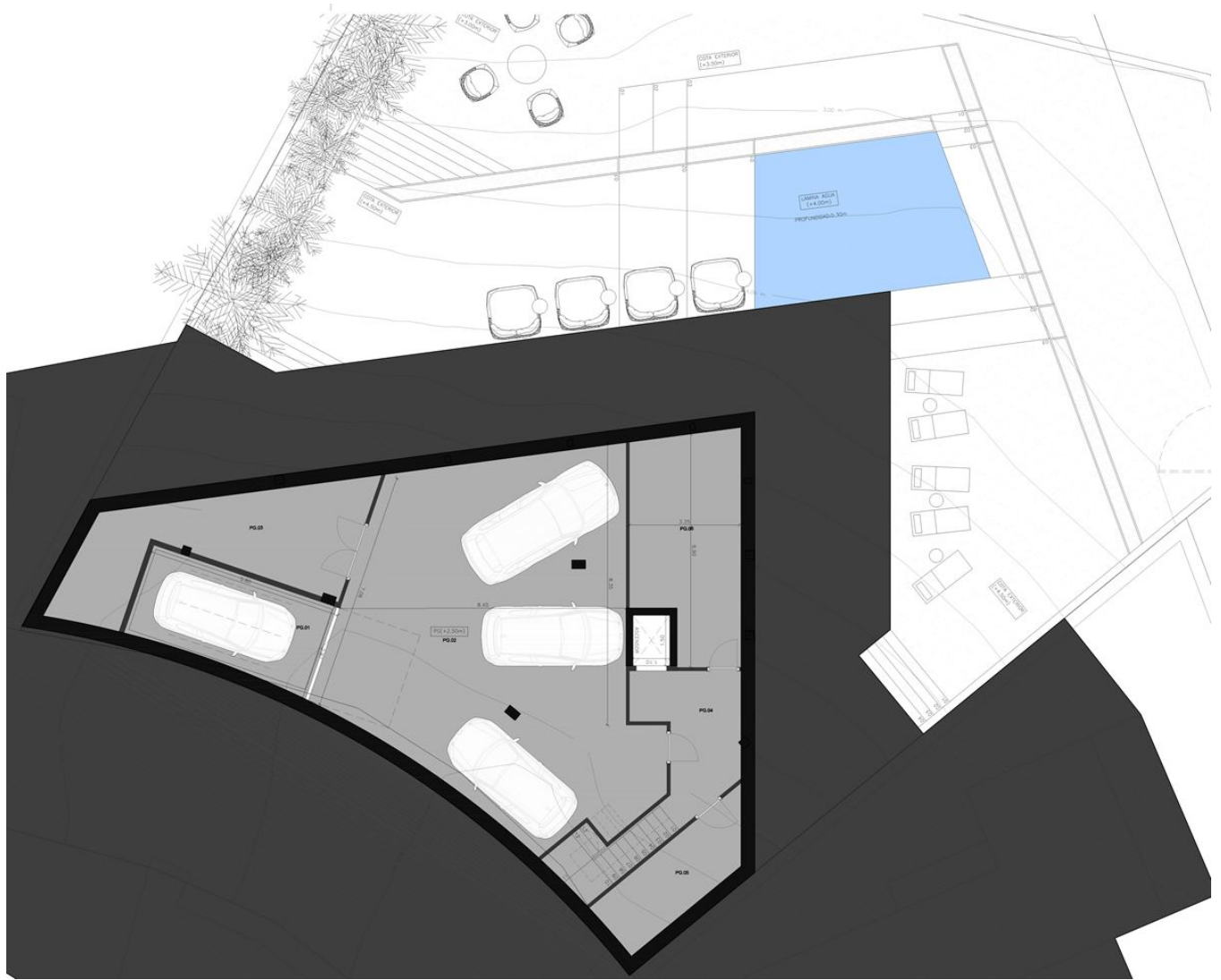

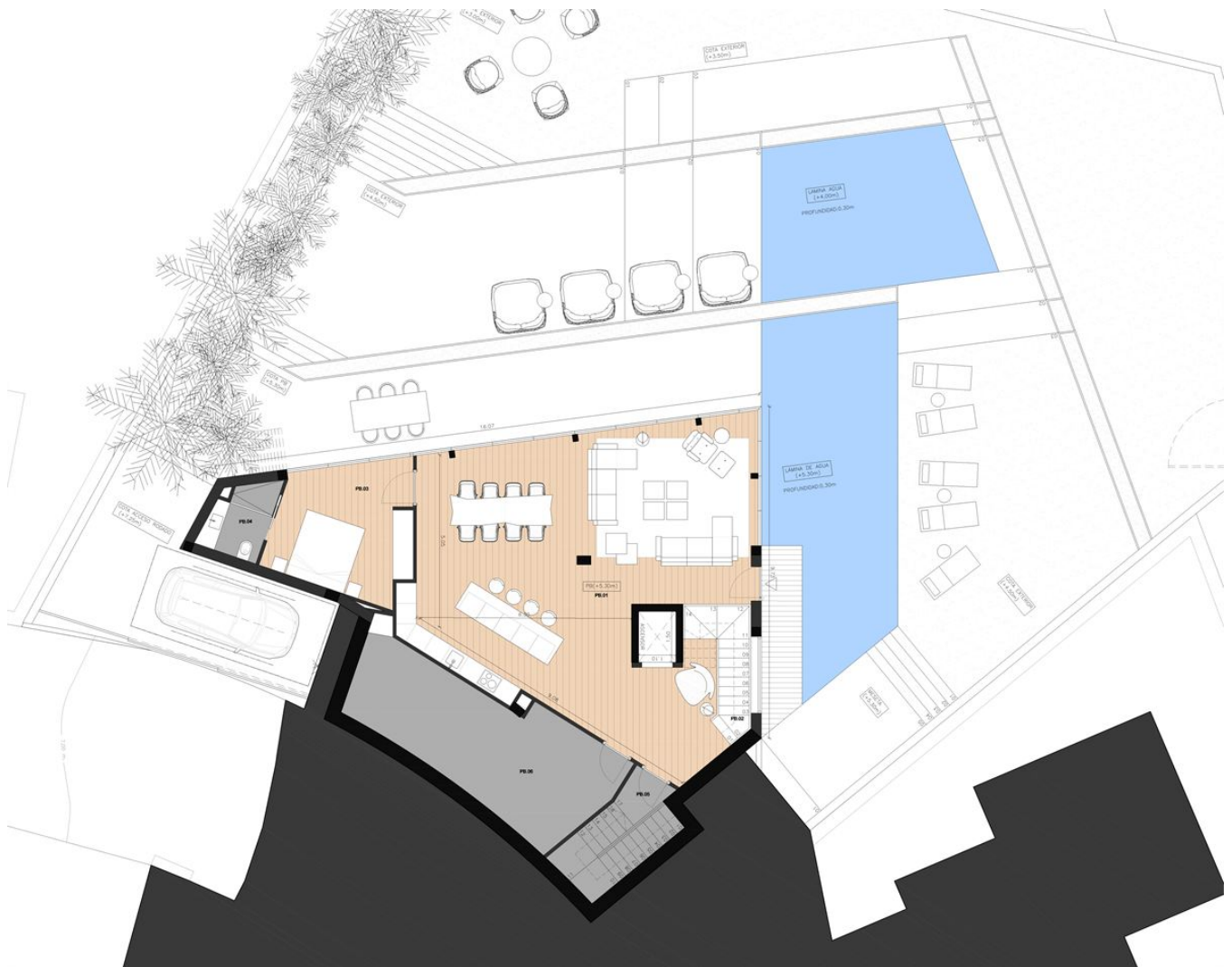

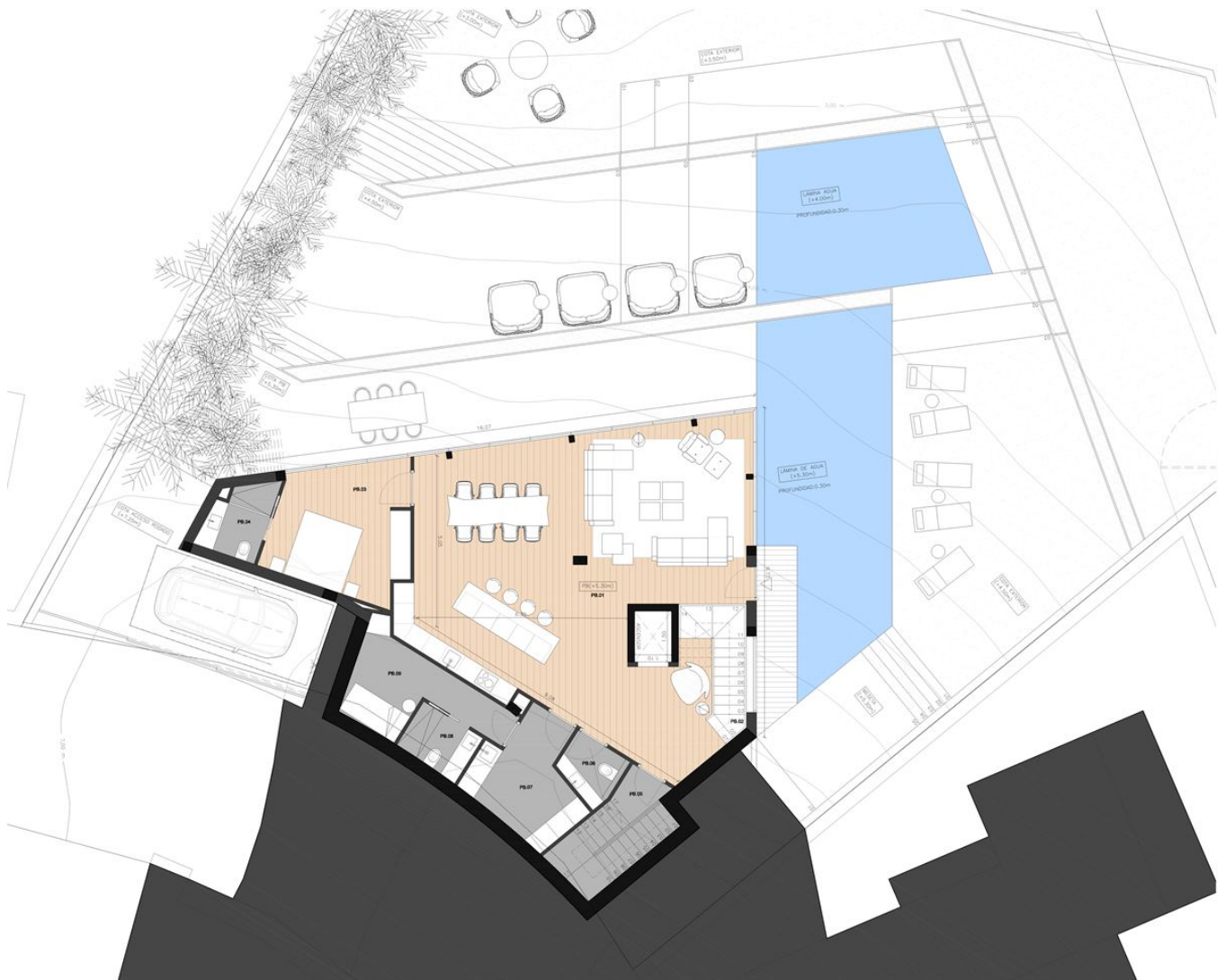



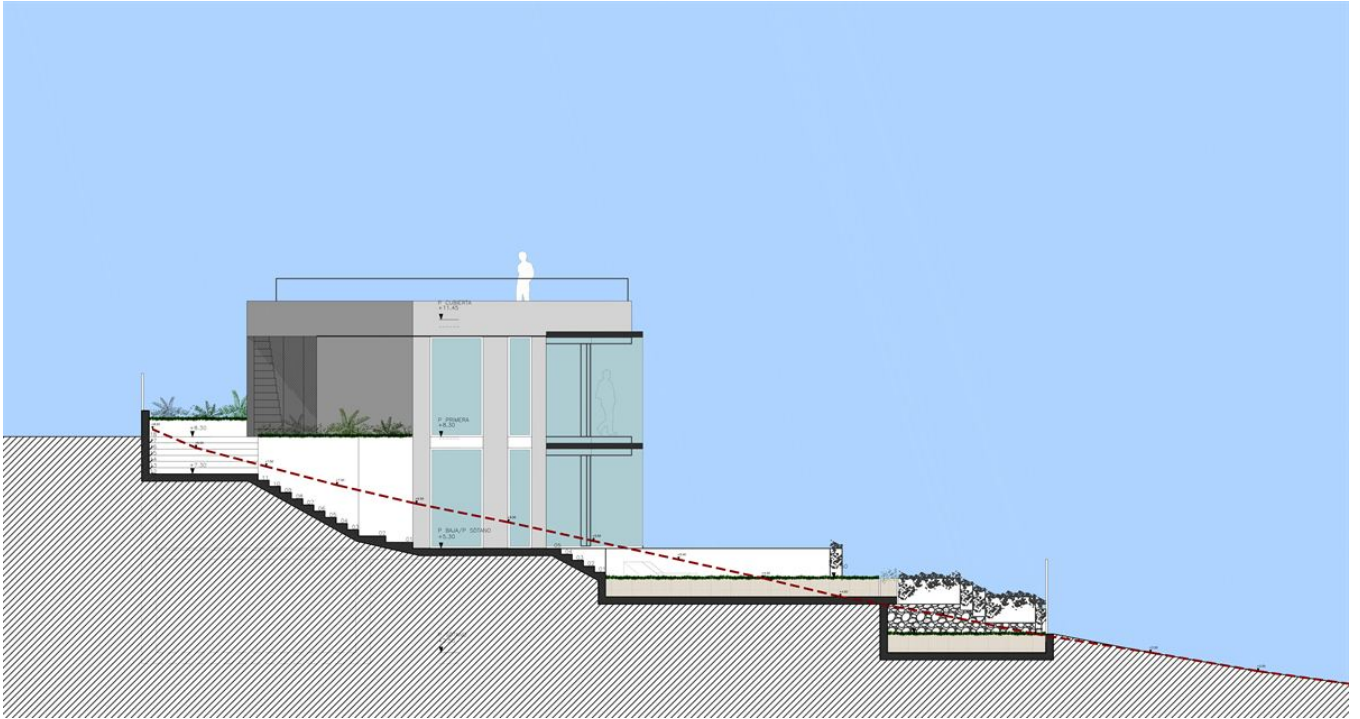

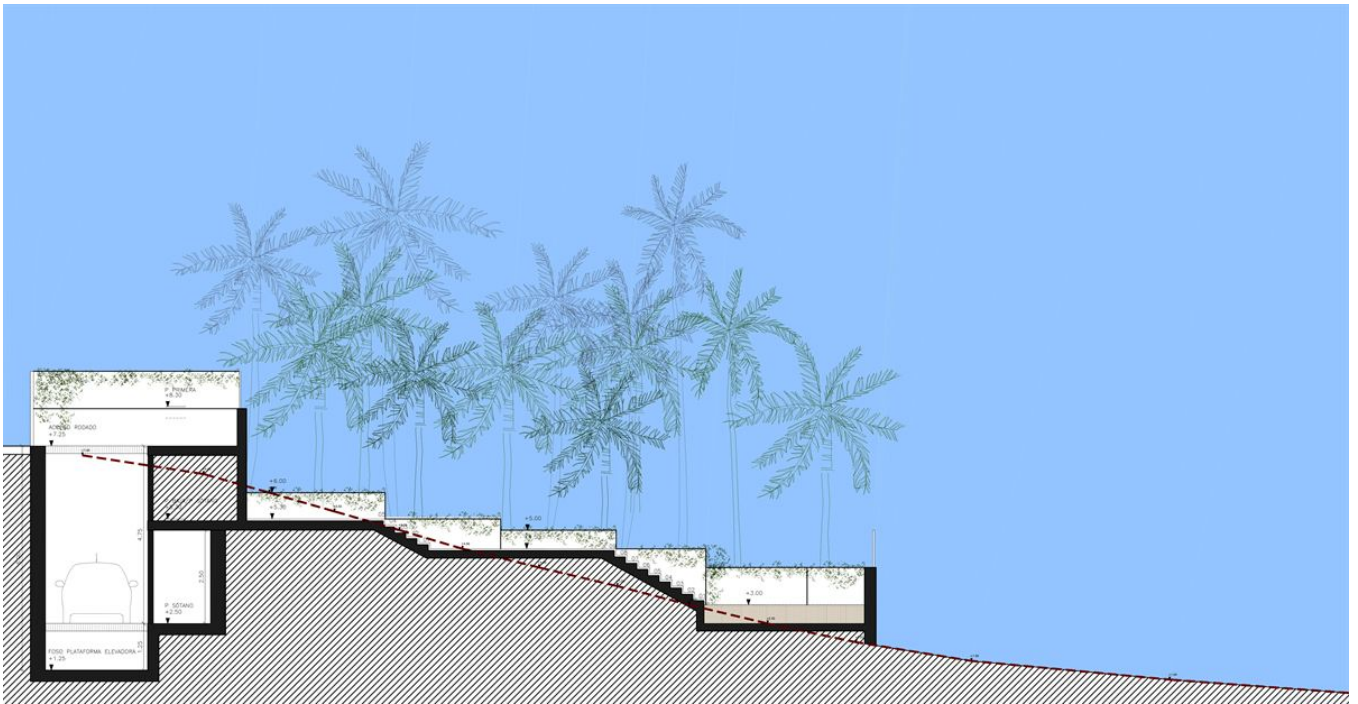
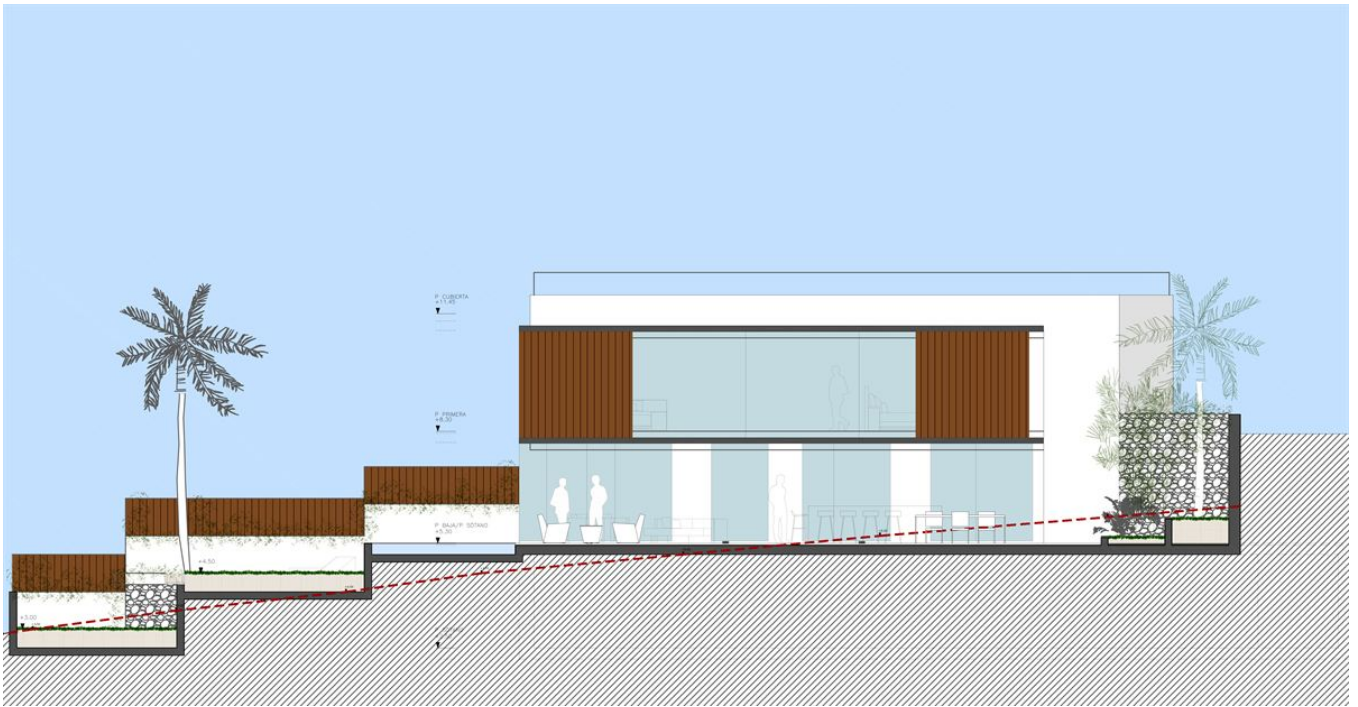

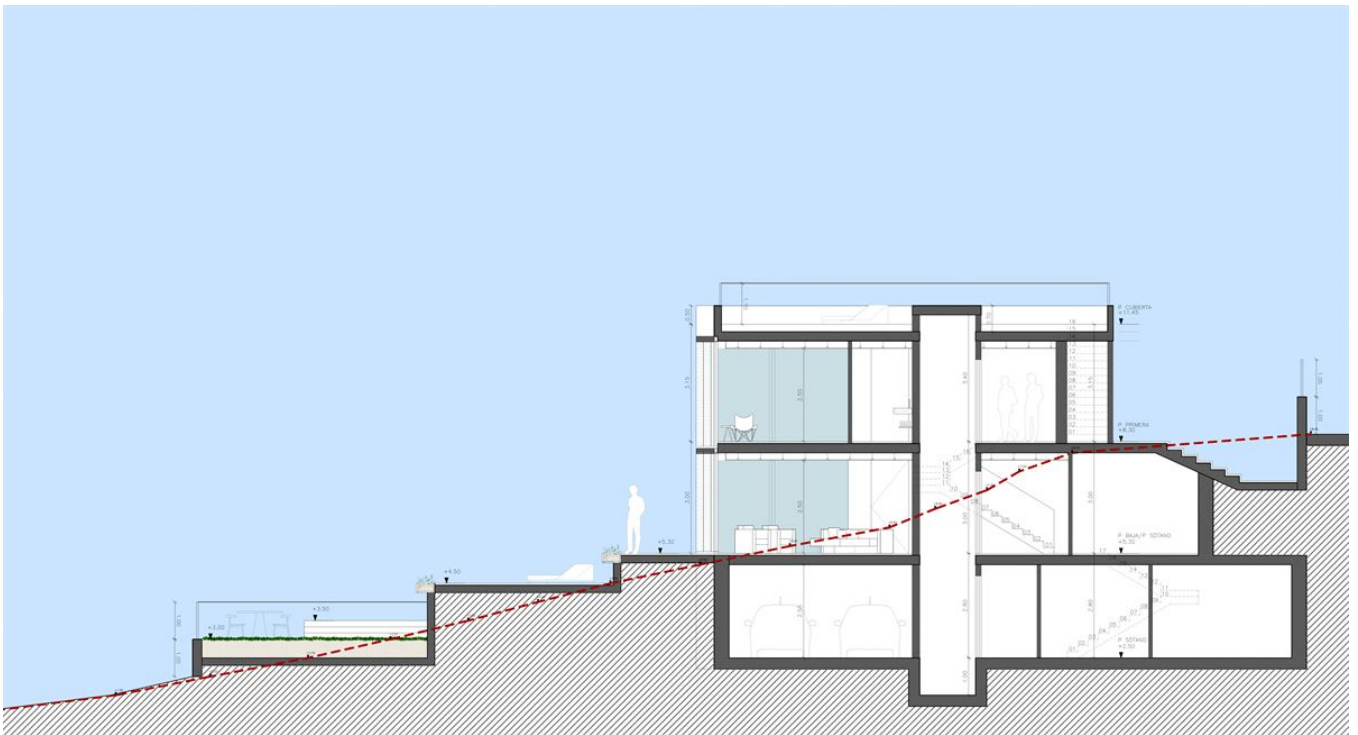
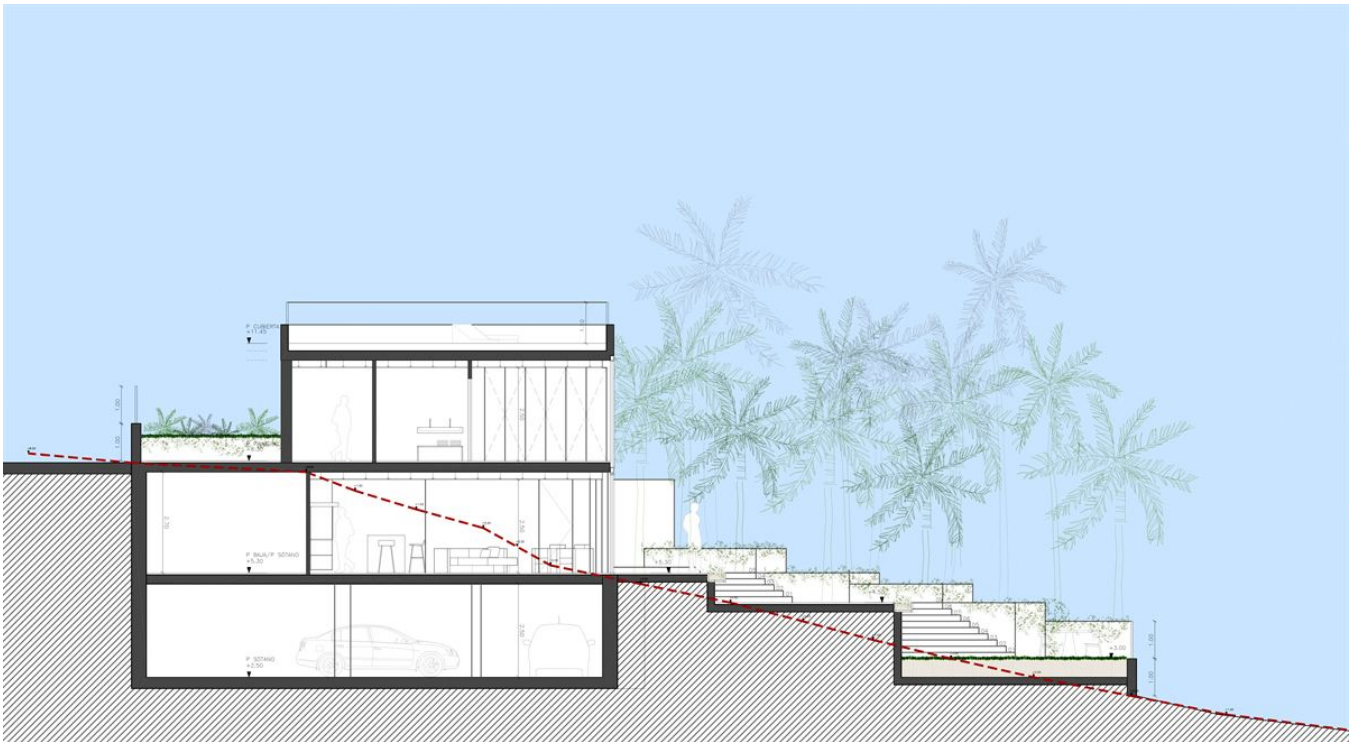

Ctra, Jesus 101, Edif Centro, Planta Baja, Local 5,
07819 Jesus, Ibiza, Spain

Phone: +34 604 190 540 / 871 030 774

E-Mail: info@cw-ibiza.de

Website: www.cw-ibiza.de
